

1 Block 1B_Second Floor Plan
1 : 100

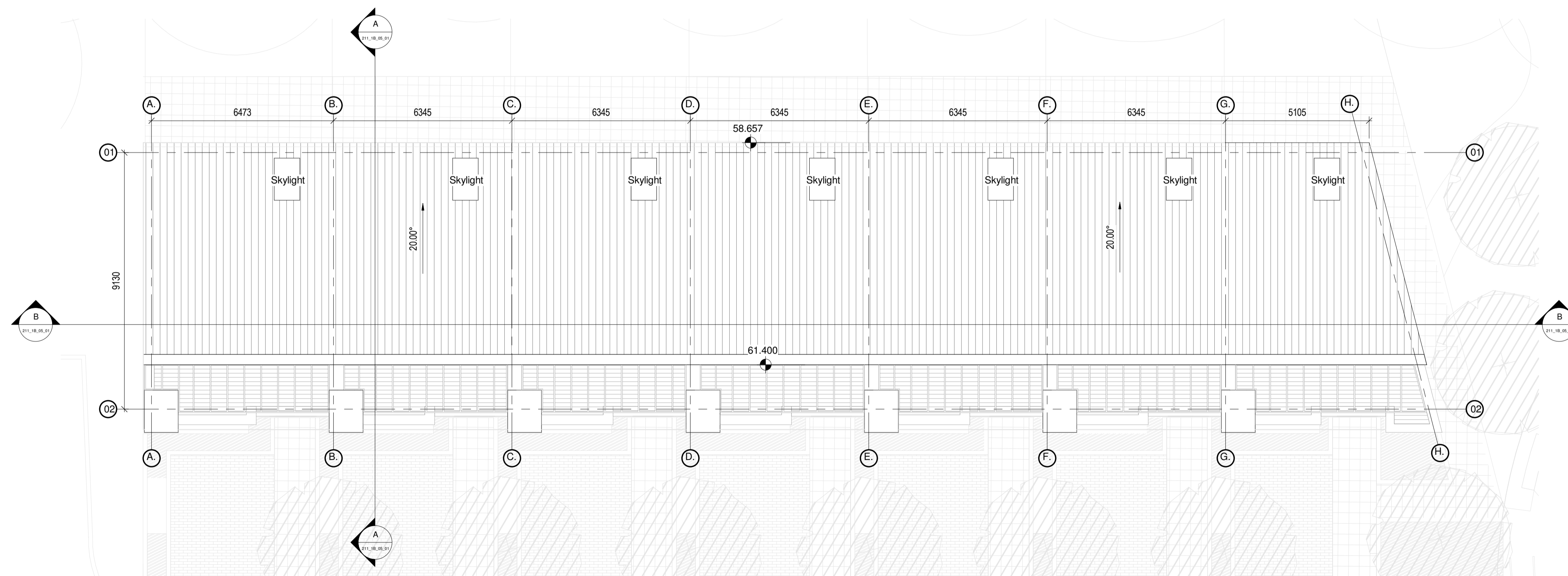

2 Block 1B_Roof Plan
1 : 100

REV.	DATE:	DETAILS:	INITIALS:

LEGEND:		TOTAL NUMBER OF HOUSES IN BLOCK 1B: x7	
■ House Type A:	■ House Type B:	■ House Type C:	
Total Number of Houses: x1	Total Number of Houses: x5	Total Number of Houses: x1	
Ground Floor Area: 53.6m ²	Ground Floor Area: 53.8m ²	Ground Floor Area: 50.1m ²	
First Floor Area: 53.8m ²	First Floor Area: 40.7m ²	First Floor Area: 36.1m ²	
Second Floor Area: 40.5m ²	Second Floor Area: 148.3m ²	Second Floor Area: 136.3m ²	
TOTAL FLOOR AREA: 147.7m²			

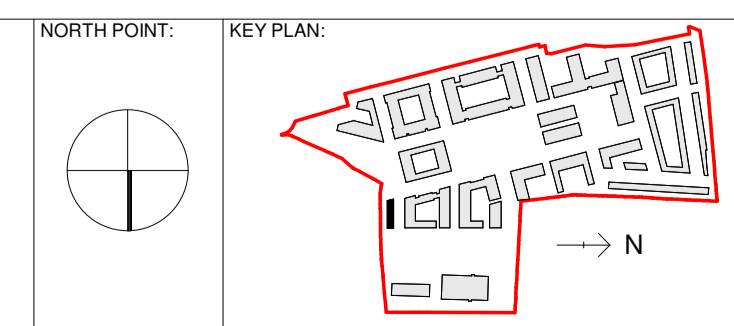

PLUSARCHITECTURE Chancery Lane, Dublin 8, Ireland. W: www.plusarchitecture.ie T: 353 (0) 1 521 3378		PROJECT: 211 DATE: 21/06/2021
CLIENT: North London Business Park	DRAWING NO.: 211_1B_02_01	REVISION NO.:
TITLE: Block 1B_Second Floor and Roof Plan	DRAWN BY: JG	SCALE AT A1.: 1 : 100
ISSUE TYPE: Planning	CHECKED BY: DT	SCALE AT A3.:

Copyright of this drawing is vested in the Architect and it may not be copied or reproduced without consent. Figures dimensions only are to be taken from this drawing. All annotations must not only be responsible for being and checking all dimensions within their work. PLUS Architecture only is in default of any variation between drawings and the construction. DO NOT SCALE OFF THIS DRAWING. ... or DISCOUNT ANY